

செ.பெ.வ.கு. RPI
 ந.எண் A3/29831/05
 உதவி
 ச.பி. 2.06
 சி.பி. 2.06
 சி.பி. 2.06

OHT ABOVE S/C H/R HERMETICALLY
 SEALED 8'0" x 6'0" x 4'0" (244x182x121)
 AND OHT FOR TREATED SULLAGE WATER (C'0" x 6'0" x 4'0" (150x182x120)
 SCIENTIFICALLY
 MAN HOLE CLOSED

திருச்சிபி வரைபட RPI
 எண் 24.0.06

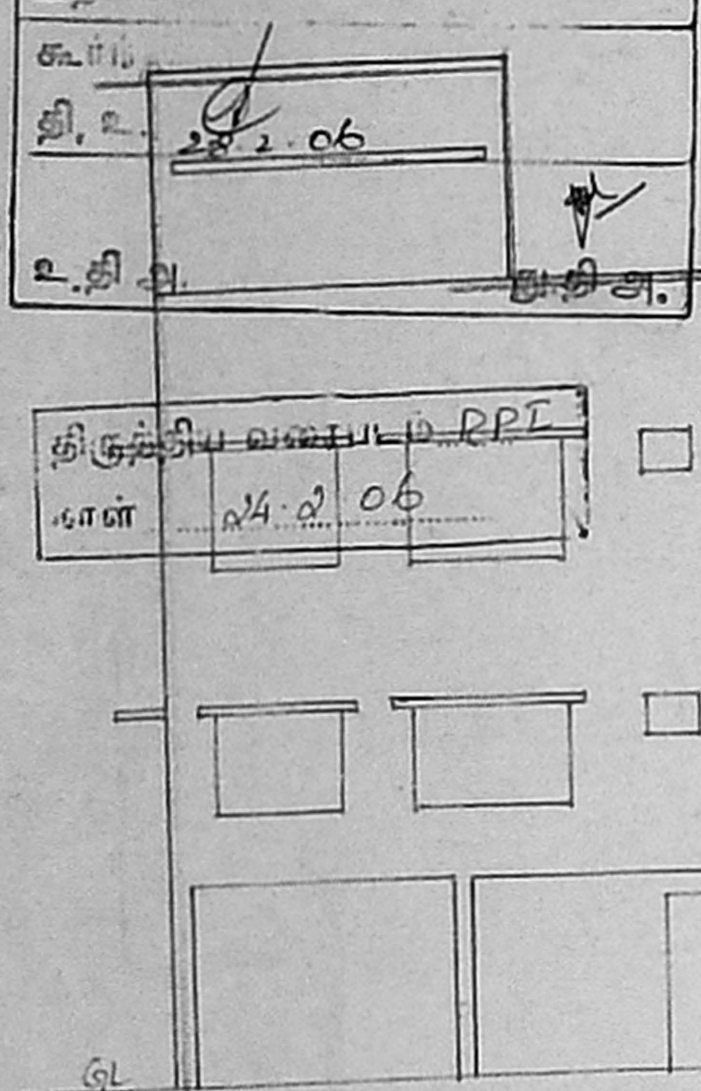

ELEVATION

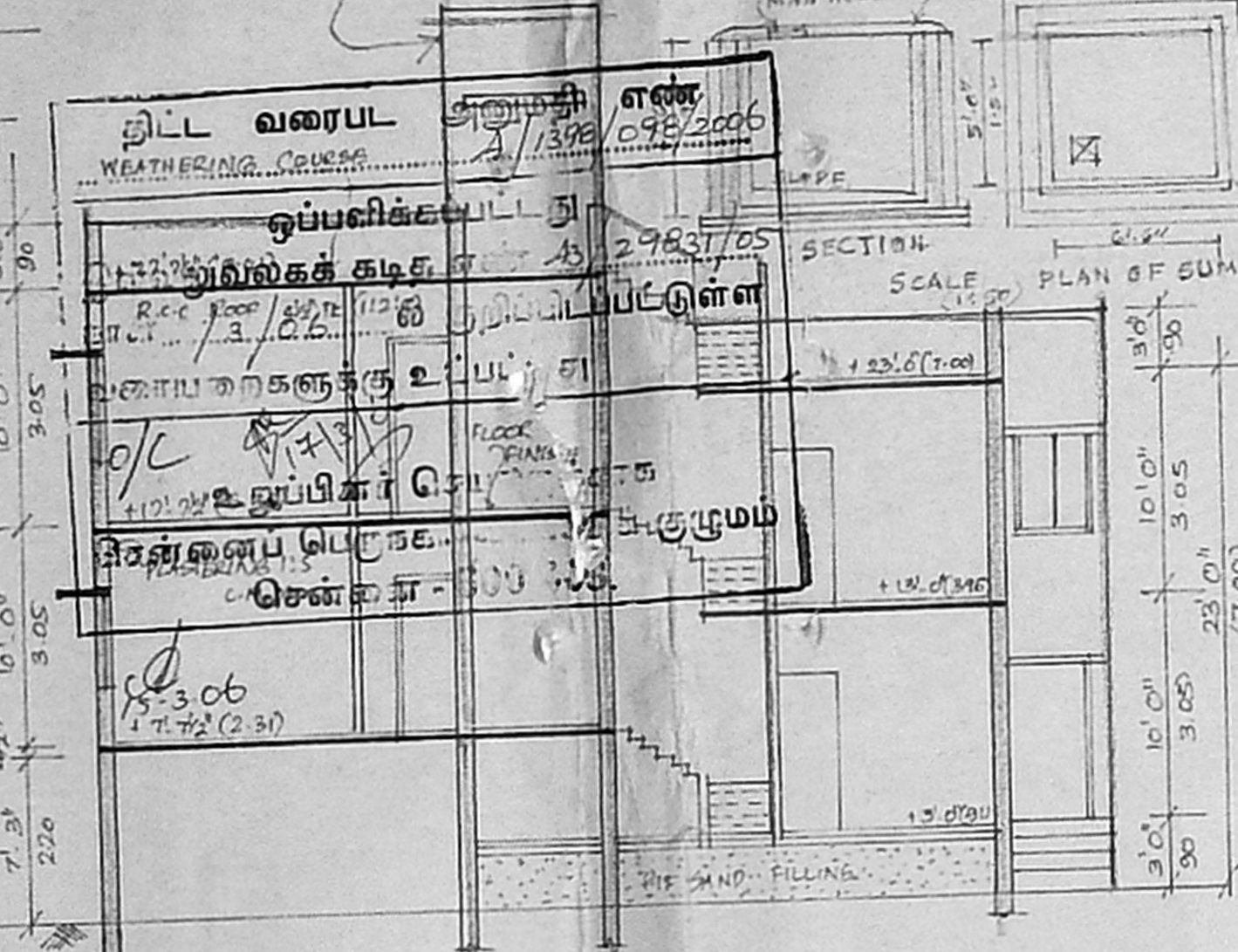

SECTION ON AB

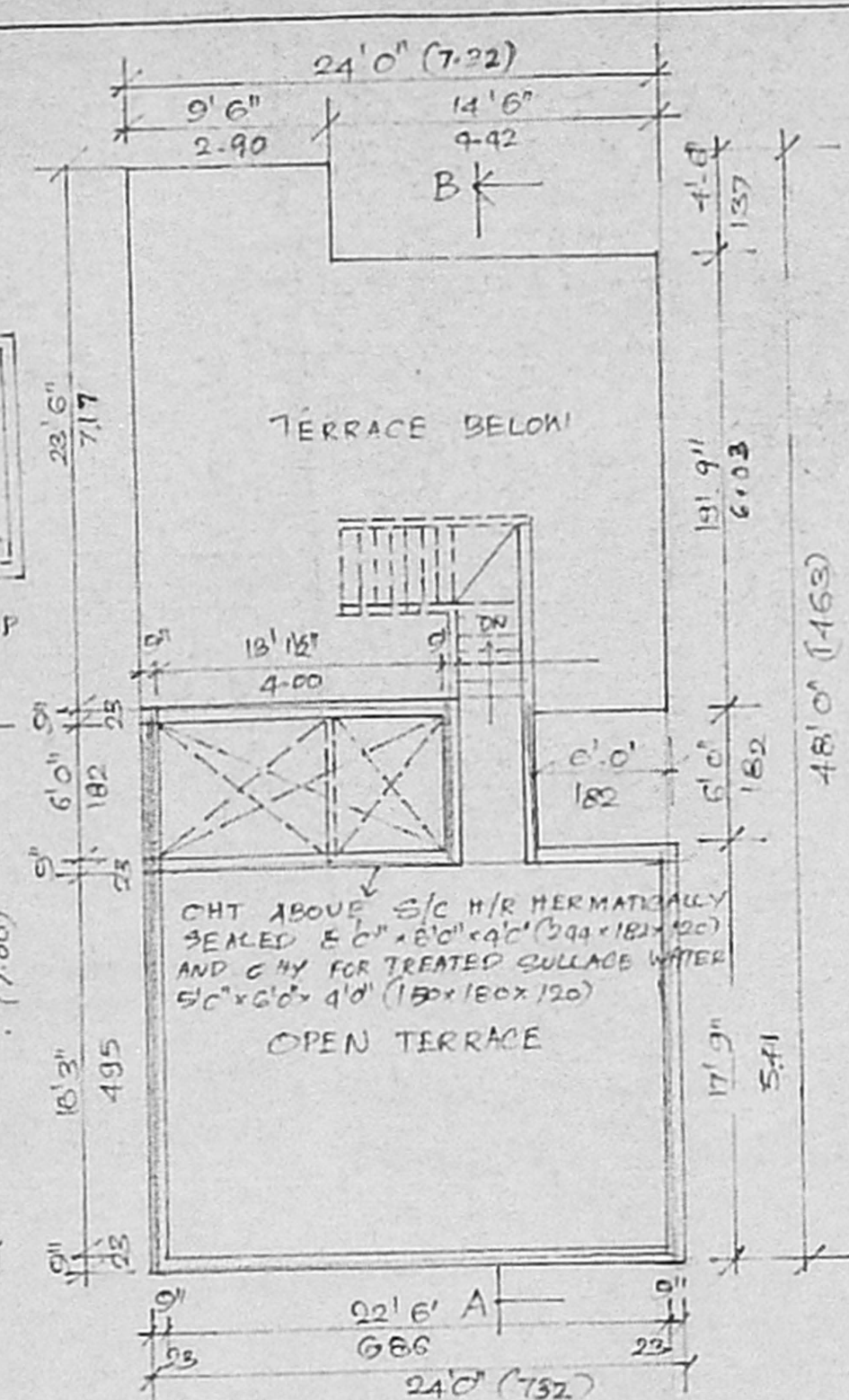

TERRACE FLOOR PLAN

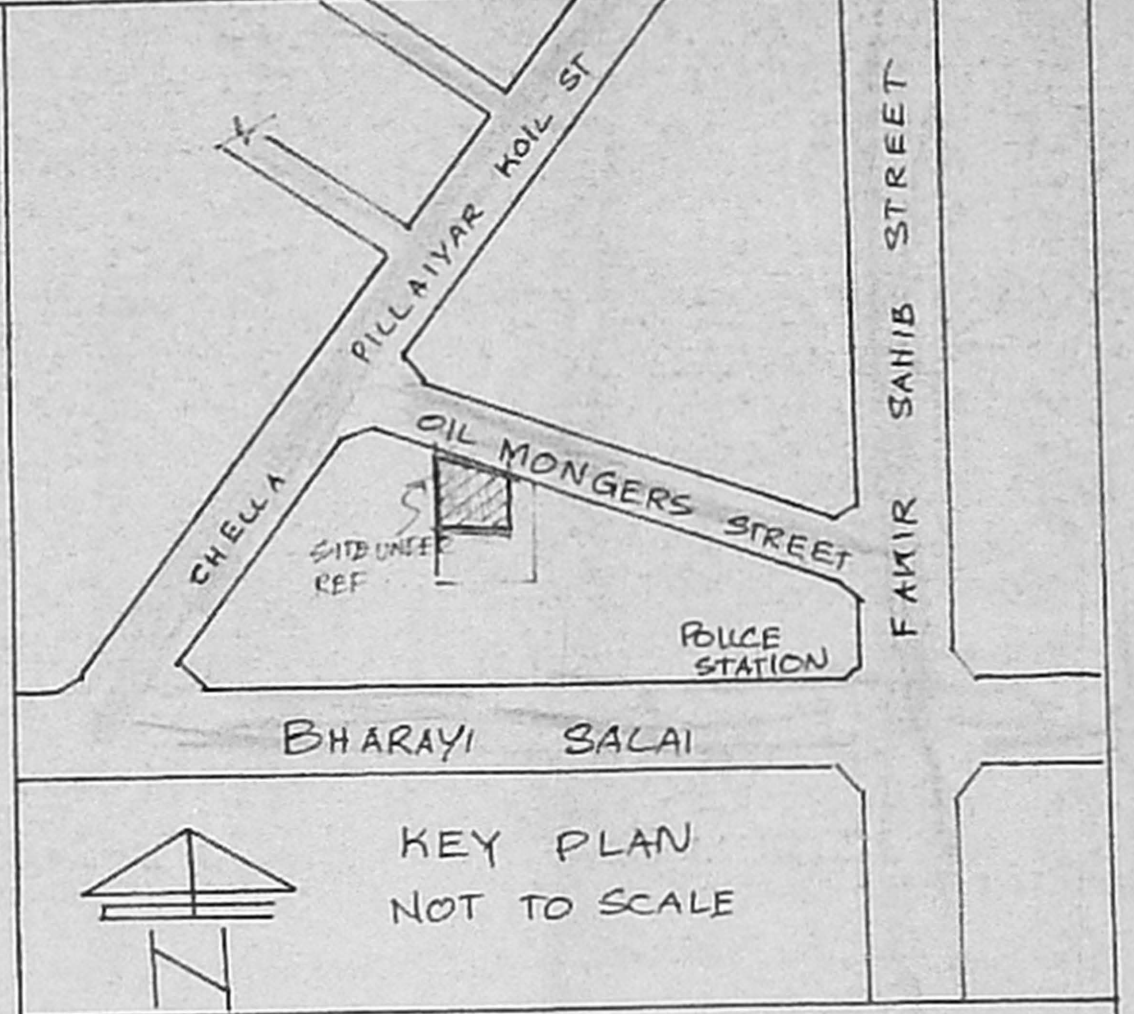

KEY PLAN
 NOT TO SCALE

PLAN SHOWING THE PROPOSED RESIDENTIAL BUILDING AT O.D.NO: 23, N DOOR.NO: 19/1, OIL MONGERS ST., PUPUPAKKAM, BOYAPETTAH, CHENNAI-14 OLD.S.NO: 374, P.S.NO: 47/7th BLOCK NO:17 TRIPLICANE VILLAGE, TRIPUCANE-MYLAPORE TALUK, CORPORATION OF CHENNAI

SCALE: 1:100 (8 FEET TO AN INCH)

SCHEDULE OF JOINERY

| | |
|-----------------|-------------------------|
| MD - MAIN DOOR | 3'3" x 7'0" (100x213) |
| D1 - DOOR | 3'0" x 7'0" (0.90x2.13) |
| D2 - DOOR | 2'6" x 7'0" (0.76x2.13) |
| W - WINDOW | 5'0" x 4'6" (1.50x1.37) |
| W1 - WINDOW | 3'0" x 4'6" (0.90x1.37) |
| V - VENTILATOR | 2'0" x 1'6" (0.60x0.45) |
| J - R.C.C JOLLY | |

AREA STATEMENT

| | |
|-------------------|--------------------------------------|
| PLOT EXTENT | 1629.00 SQ.FT/ 151.33 SQ.M |
| GROUND FLOOR AREA | 643.00 SQ.FT/ 59.74 M ² |
| FIRST FLOOR AREA | 1051.00 SQ.FT/ 97.64 M ² |
| SECOND FLOOR AREA | 550.00 SQ.FT/ 51.10 M ² |
| TOTAL FLOOR AREA | 2244.00 SQ.FT/ 208.48 M ² |
| F.S.I 1.38 | COVERAGE 64.52 PARKING 2NO CARS |

COLOUR INDEX

| | |
|---------------|--|
| PROPOSED ROAD | |
| SITE BOUNDARY | |

62.5 x 51.5

OWNER S. Shyamala

ER. K. SELVAM,
 BE. (Civil), AMIE, C.Eng(I), FIV,
 CHARTERED ENGINEER & APPROVED VALUER,
 CLASS-I LICENSED SURVEYOR,
 Reg No: 609/2005 2305,
 DOOR No: 11/206, 11th BLOCK,
 MOGAPPAI EAST, CHENNAI-600 037
 (NEAR MGR ADARSH SCHOOL)
 PHONE No: 26562050 55252050
 CILL No: 9841282050

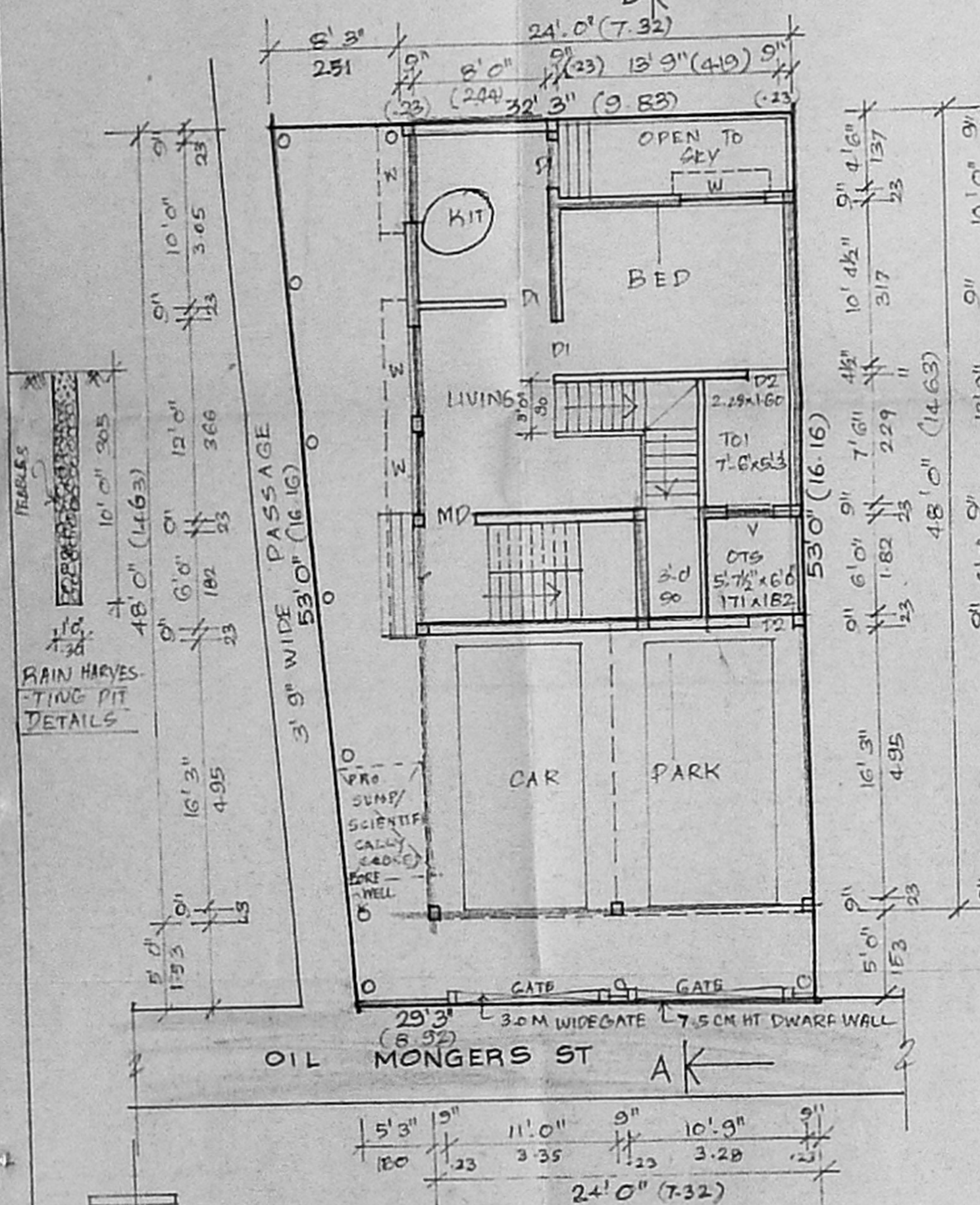

SITE/STILT PART/GROUND FLOOR PART PLAN

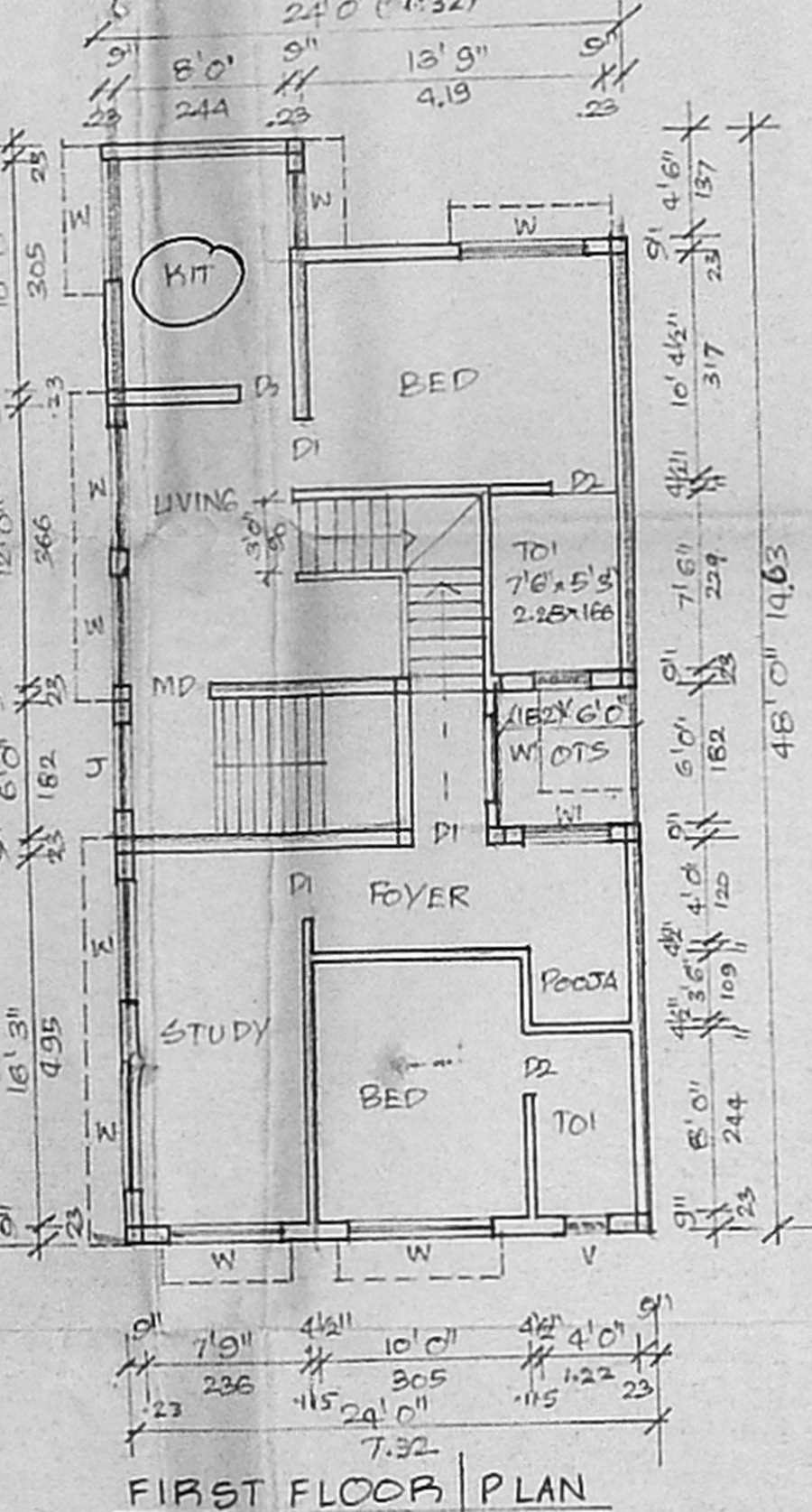

FIRST FLOOR PLAN

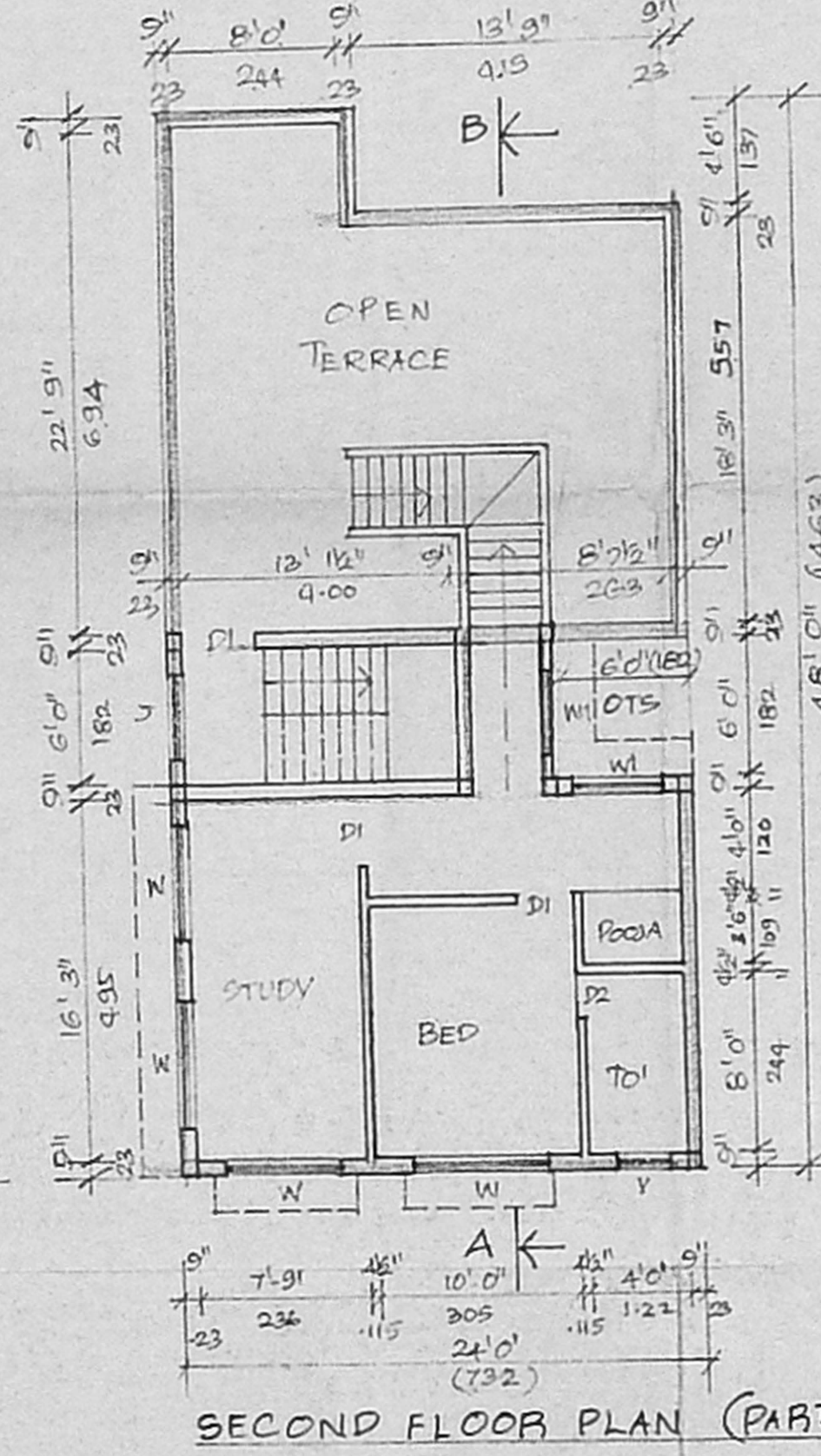

SECOND FLOOR PLAN (PART)

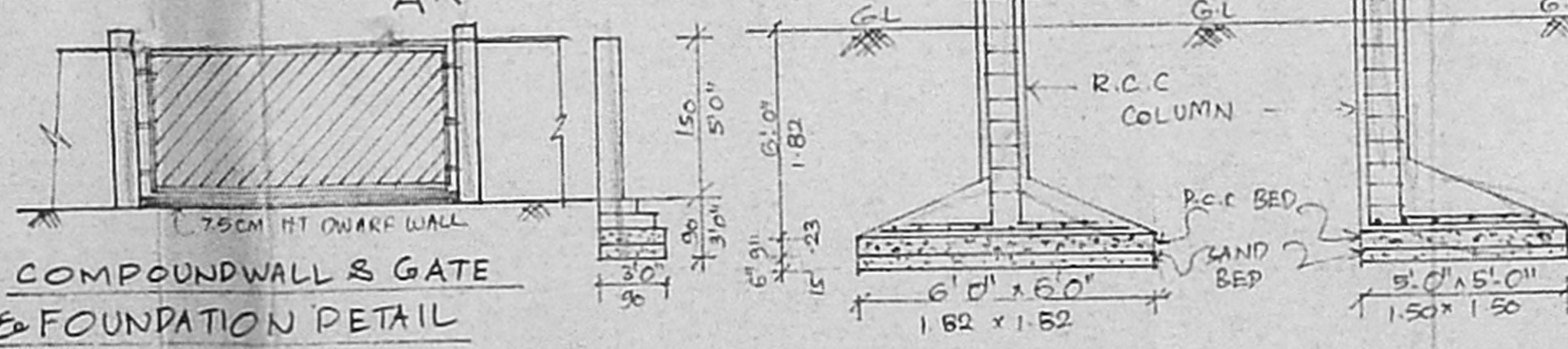

COMPOUND WALL & GATE & FOUNDATION DETAIL